Arlington Heights Memorial LIBRARY
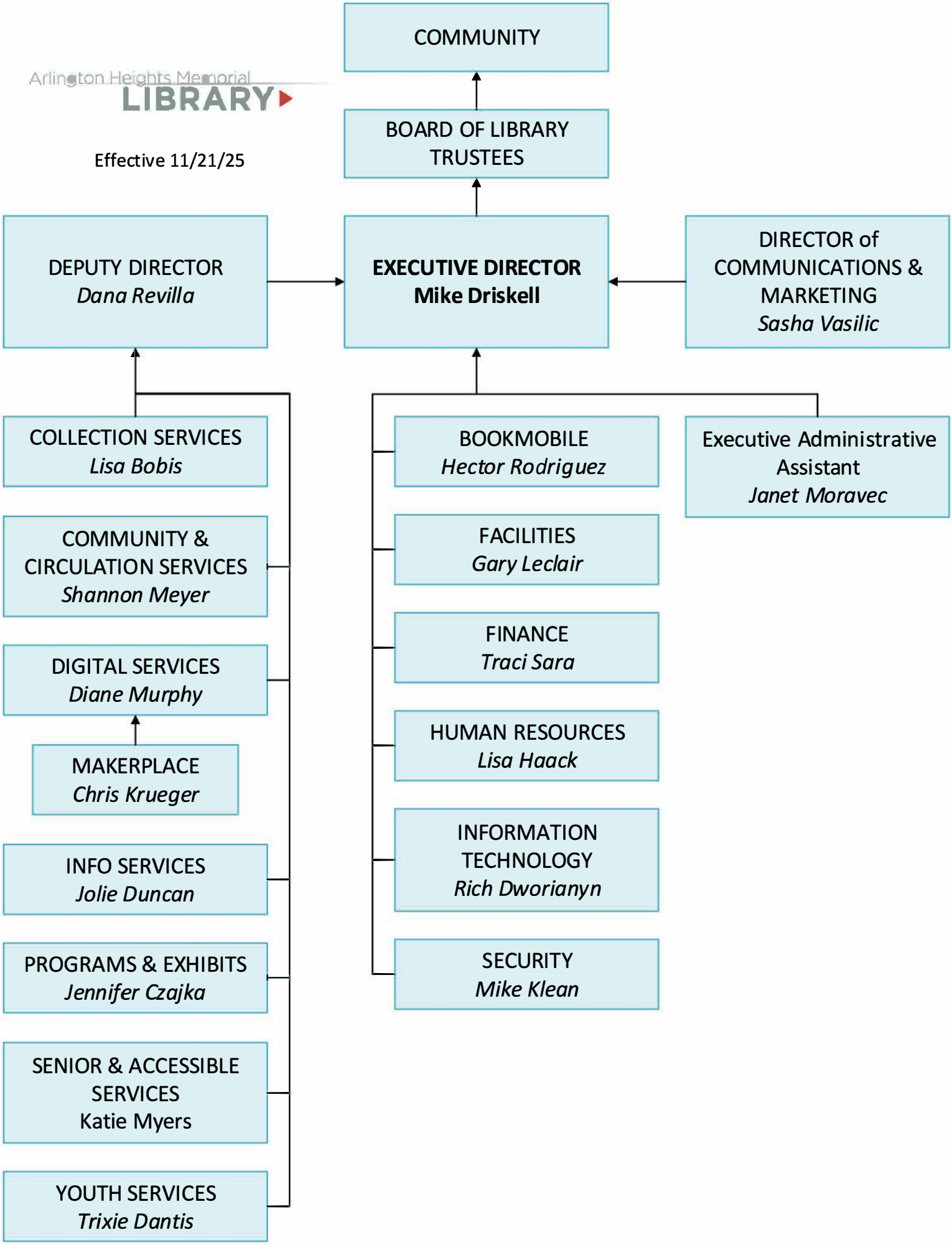
Effective 11/21/25